



DR.Y.S. PARMAR

GOVERNMENT POST-GRADUATION COLLEGE

NAHAN DISTT. SIRMOUR

HIMACHAL PRADESH

CRITERION 7

MATRIX 7.1

KEY INDICATOR 7.1.4

Water conservation facilities available
in the Institution.

Contents

I. WATER CONSERVATION FACILITIES AVAILABLE IN THE INSTITUTION	2
a. Rain water harvesting.....	3
b. Bore well /Open well recharge	4
c. Construction of tanks and bunds	5
d. Waste water recycling.....	6
e. Maintenance of water bodies and distribution system in the campus	7

I. WATER CONSERVATION FACILITIES AVAILABLE IN
THE INSTITUTION

a. Rain water harvesting

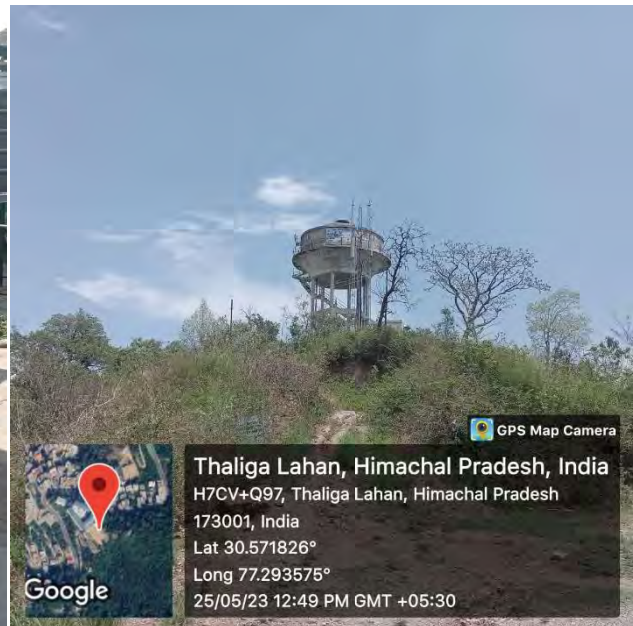

b. Bore well /Open well recharge



GPS Map Camera



Thaliga Lahan, Himachal Pradesh, India
H7CV+W6J, Thaliga Lahan, Himachal Pradesh
173001, India
Lat 30.572573°
Long 77.293213°
25/05/23 12:53 PM GMT +05:30

GPS Map Camera



Thaliga Lahan, Himachal Pradesh, India
H7CV+W6J, Thaliga Lahan, Himachal Pradesh
173001, India
Lat 30.572509°
Long 77.293257°
25/05/23 12:56 PM GMT +05:30

c. Construction of tanks and bunds



GPS Map Camera

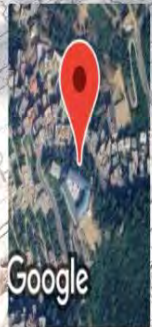

Thaliga Lahan, Himachal Pradesh, India
H7CV+W6J, Thaliga Lahan, Himachal Pradesh
173001, India
Lat 30.572573°
Long 77.293213°
25/05/23 12:53 PM GMT +05:30



GPS Map Camera

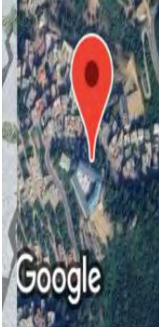

Thaliga Lahan, Himachal Pradesh, India
H7CV+W6J, Thaliga Lahan, Himachal Pradesh
173001, India
Lat 30.572509°
Long 77.293257°
25/05/23 12:56 PM GMT +05:30

d. Waste water recycling



e. Maintenance of water bodies and distribution system in the campus

